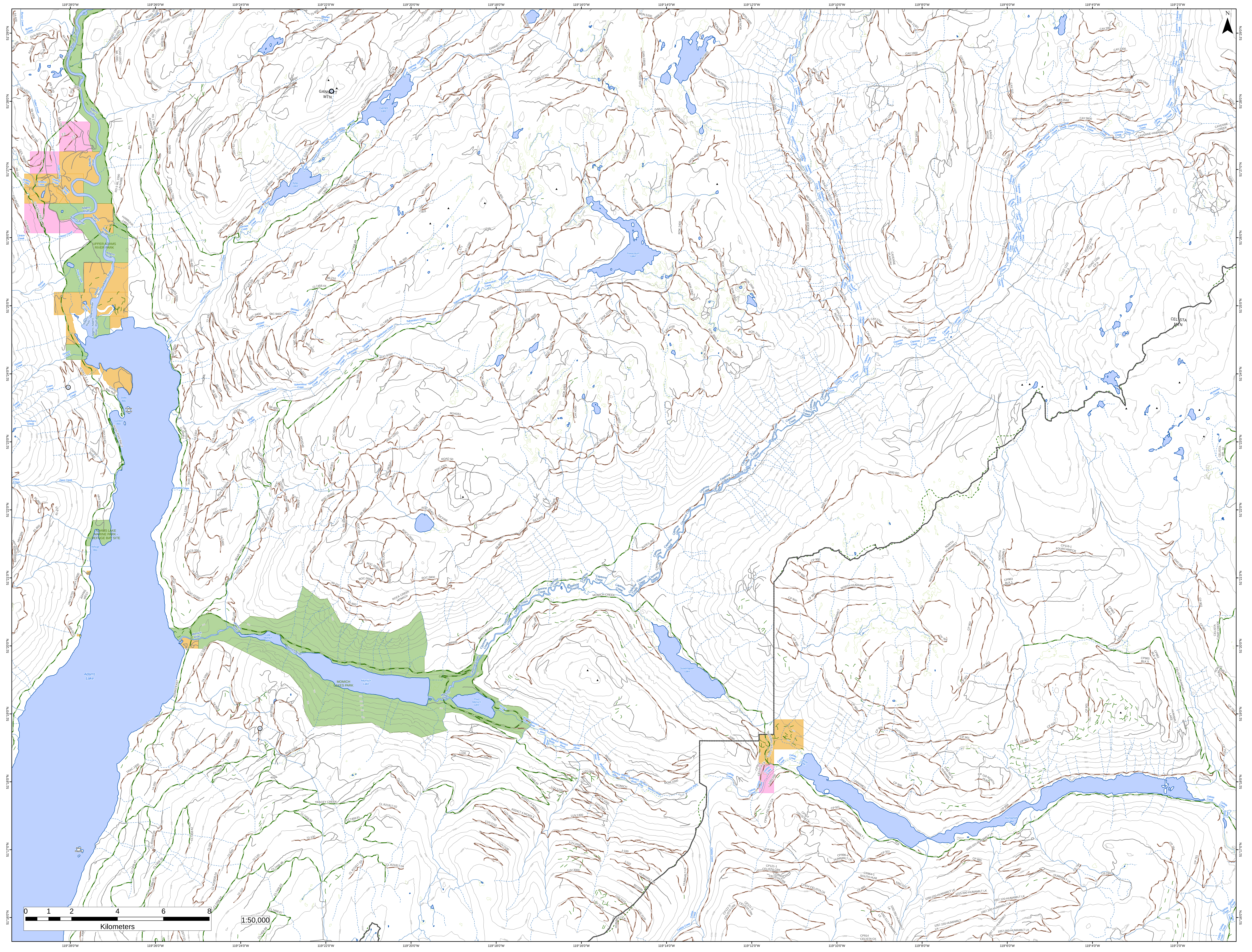

119°28'0"W
119°26'0"W
119°24'0"W
119°22'0"W
119°20'0"W
119°18'0"W
119°16'0"W
119°14'0"W
119°12'0"W
119°10'0"W
119°8'0"W
119°6'0"W
119°4'0"W
119°2'0"W
51°29'0"N
51°28'0"N
51°27'0"N
51°26'0"N
51°25'0"N
51°24'0"N
51°23'0"N
51°22'0"N
51°21'0"N
51°20'0"N
51°19'0"N
51°18'0"N
51°17'0"N
51°16'0"N
N
GANNETT MTN
Gannett Lake
Telfer Lake
GANNETT LAKE-ROAD
Tsikwustum Lake
Tsikwustum Creek
ROCKCRKS
CELISTA MTN
CAYENNE CREEK
CAYENNE-HABANERO
CAYENNE PLATEAU
EAGLE ROAD
BATES ROAD
MEADOW CREEK ROAD
EAST MEADOW
RANGER ROAD
EXPLORER ROAD
Cayenne Creek
Meadow Creek
Adams River
UPPER ADAMS RIVER PARK
HARBOUR LAKE
Gordon Bay
Dolly Bay
Fraser Island
Rocky Point Rec 2
ADAMS LAKE MARINE PARK - REFUGE BAY SITE
Refuge Bay
Adams Lake
Rock Islands
ADAMS EAST
Momich River
Little Momich Lake
MOMICH LAKES PARK
Momich Lake
Third Momich Lake
MOMICH CREEK
ROCK CREEK MOMICH
Stukemapten Lake
TRACEY CREEK
NORTH HUMAMILT
CP116-1 FOURCAMPCR
CELISTA HUMAMILT
Humamilt Lake
Celista Creek
CELISTA CAMP CREEK
UNNAMED
5550 RD
5555 RD
HUMAMILT LK
Dave Creek
Schottel Creek
Michael Creek
Gordon Creek
Evans Creek
Lammers Creek
Clinton Creek
Fisher Creek
Stratton Creek
Gollen Creek
Burton Creek
0 1 2 4 6 8
Kilometers
1:50,000